

Folding-arm  
full-cassette  
awning



Trentino

Just  
*enjoy life!*

**Lewens**  
MARKISEN





*Vario Valance (option, see fig. right)  
The Vario Valance offers variable shade  
from the sun and glare protection,  
especially when the sun is low in the sky,  
without any loss of headroom  
under the awning.*

## Trentino – the flat cassette to suit every style

Full-cassette awning for large patios and outdoor seating areas



### Angular type

*The clean shape of the angular front profile  
creates a particularly harmonious  
combination with modern façade design.*

Cassette: H 161 x D 261 mm

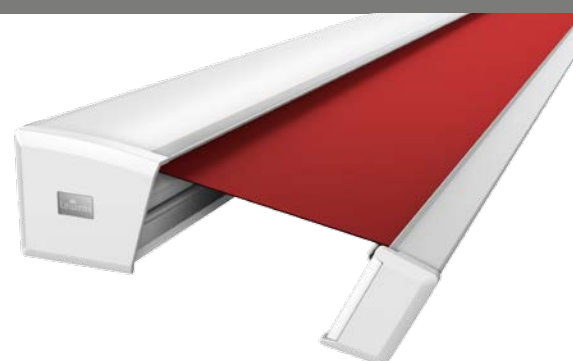

## Equipment

- Width of single unit max. 700 cm, joined system max. 1.950 cm, drop max. 400 cm
- Snug wall fitting
- Electric motor
- Options:  
Radio motor/  
radio remote control,  
automatic weather sensor,  
LED lighting,  
radiant heater,  
support legs,  
Vario Valance (Angular type)



### **Trentino Rounded**

*With its rounded front profile this awning type blends harmoniously into the façade of traditional classic architecture.*

The Angular and Rounded model variants of the Trentino full-cassette awning offer versatile design options for large patios and balconies. The Angular type with its linear, angular front profile forms the perfect complement to modern geometrical architecture, while the design of the Trentino Rounded model was developed with classical construction styles in mind.

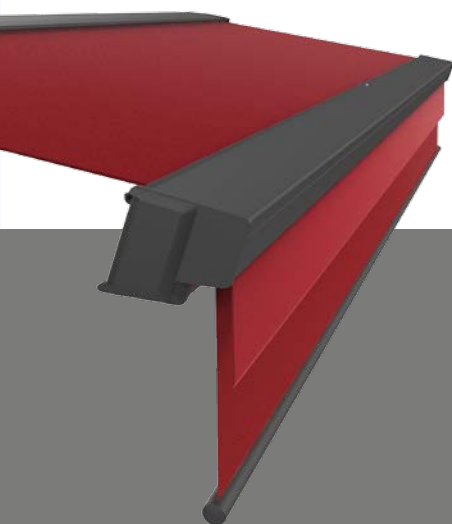

## Rounded type

*The rounded front profile with its soft contours sets the right tone for traditional construction forms.*

Cassette: H 161 x D 252 mm



# Trentino

Equipment and technical features



Manufactured and assembled in Germany



TÜV-tested safety



Quality and technology CE-compliant

Type	Angular	Rounded
Full cassette, flat cassette (H x D)	161 x 261 mm	161 x 252 mm
<b>Widths (max.)</b>		
1 unit (single panel)	700 cm	700 cm
2 units/3 units (joined system with slit cover)	1.300 / 1.950 cm	1.300 / 1.950 cm
<b>Drops</b>		
Arm lengths 150 / 200 / 250 / 300 / 350 / 400 cm	<input checked="" type="checkbox"/>	<input checked="" type="checkbox"/>
Special arm lengths	<input type="checkbox"/>	<input type="checkbox"/>
<b>Drive</b>		
Electric motor (for wall switch)	<input checked="" type="checkbox"/>	<input checked="" type="checkbox"/>
Radio motor (io or RTS)	<input type="checkbox"/>	<input type="checkbox"/>
Crank drive	<input type="checkbox"/>	<input type="checkbox"/>
<b>Frame colours</b>		
17 RAL colours and 6 textured finishes (Lewens standard colours)	<input checked="" type="checkbox"/>	<input checked="" type="checkbox"/>
Natural silver (E6/EV 1 anodized, small components RAL 9006)	<input checked="" type="checkbox"/>	<input checked="" type="checkbox"/>
Additional RAL, special colours and effect finishes	<input type="checkbox"/>	<input type="checkbox"/>
<b>Awning fabrics from the LEWENS collection</b>		
Branded acrylic (spun-dyed, ultra fade resistant)	<input checked="" type="checkbox"/>	<input checked="" type="checkbox"/>
Branded polyester (spun-dyed, ultra fade resistant)	<input type="checkbox"/>	<input type="checkbox"/>
Tenara quality sewing yarn	<input checked="" type="checkbox"/>	<input checked="" type="checkbox"/>
Ultrasonic seam welding	<input type="checkbox"/>	<input type="checkbox"/>
<b>Valance</b>		
without valance	<input checked="" type="checkbox"/>	<input checked="" type="checkbox"/>
with valance	<input type="checkbox"/>	<input type="checkbox"/>
<b>Options</b>		
1   Radio motor + radio remote control (io or RTS)	<input type="checkbox"/>	<input type="checkbox"/>
2   Automatic weather sensor (sun, wind, rain)	<input type="checkbox"/>	<input type="checkbox"/>
3   Lighting: LED spot bar	<input type="checkbox"/>	<input type="checkbox"/>
4   Radiant heater (not with 6; with 3 only wall attachment)	<input type="checkbox"/>	<input type="checkbox"/>
5   Support legs (not with 2)	<input type="checkbox"/>	<input type="checkbox"/>
6   Vario Valance (not with 4)	<input type="checkbox"/>	<input type="checkbox"/>
<b>Attachment</b>		
Wall	<input checked="" type="checkbox"/>	<input checked="" type="checkbox"/>
Ceiling/Rafters	<input type="checkbox"/>	<input type="checkbox"/>

■ Standard □ Option – not available

Possible dimensions and restrictions along with the complete range of electronic accessories can be found in the technical data in the current Lewens price list.

Your stockist will be happy to advise you:



www.lewens-markisen.de

Subject to technical alterations. Date: 04/2020